EXISTING PLANS

0 5

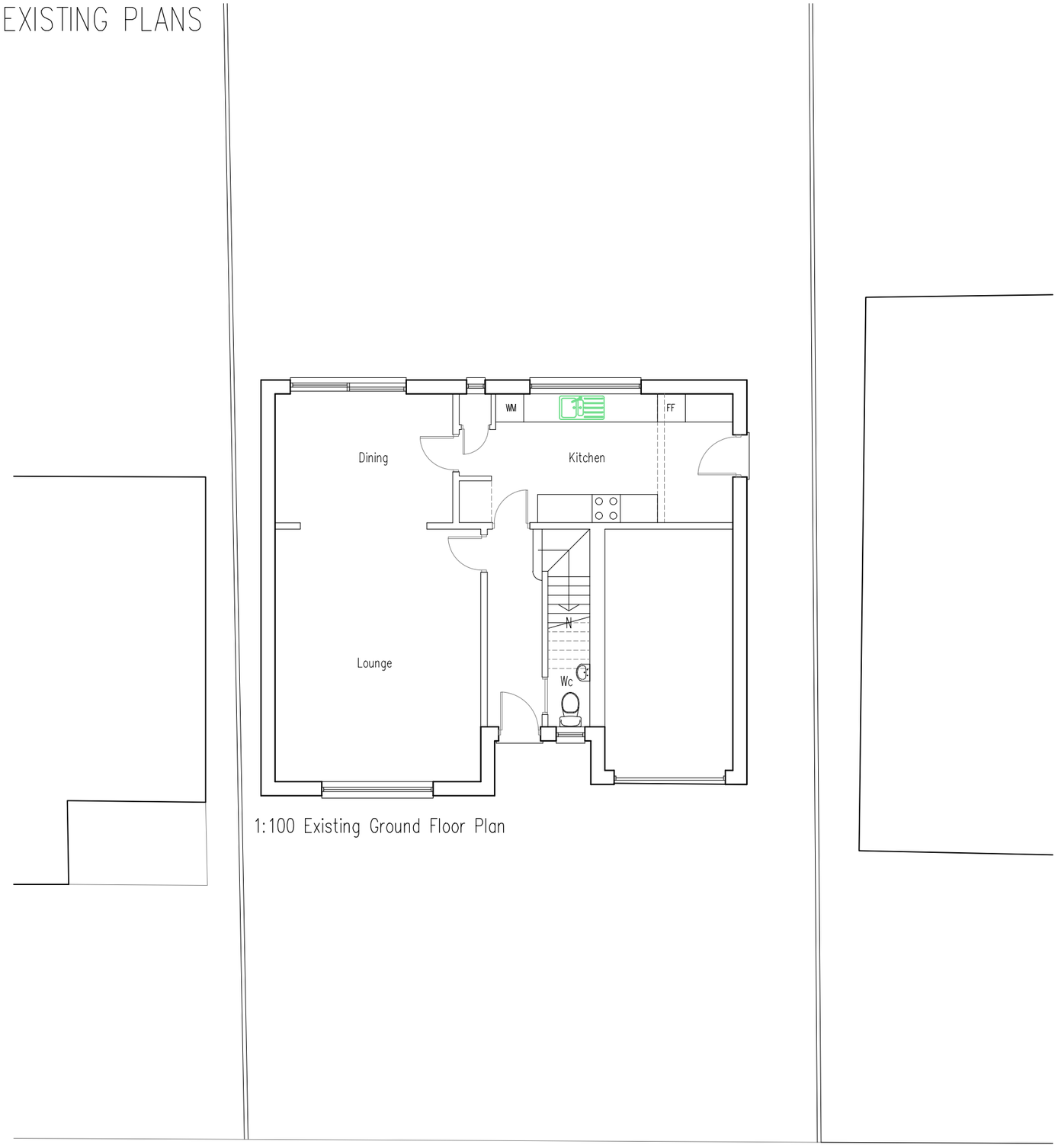

1:100 Existing Ground Floor Plan

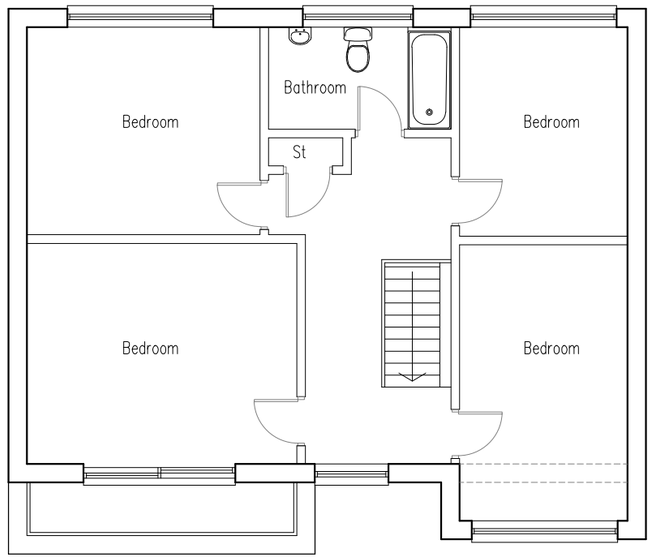

1:100 Existing First Floor Plan

GROSS INTERNAL AREAS

EXISTING

Ground Floor –77m2
First Floor –72m2

Total –149m2

Rev.	Revision	Date	Drawn	Checked
P2	Amended to client comments	11/02/22		

3DR ARCHITECTS

15 Emmbrook road
Wokingham
Reading,
Berks
RG41 1HE

Tel 01189 788 531
e-mail
jon.hughes@3drarchitects.co.uk

PLANNING APPLICATION

Client **Mr & Mrs MOORE**

Project **PART FRONT EXTENSION AND REAR EXTENSION**

Location **14 PARK ROAD**

Title **EXISTING FLOOR PLANS**

Scale	Date	Drawn	Checked
1:100 at A3	08/20	JH	JH

Client no.	Job no.	Drawing no.	Revision
	DPA 214	04	P1

This page is intentionally left blank